

 - Exterior wall outline marking

		Project		20.9 m ²	
		VIA-S Camping house 2			
Developed	A. Zvejnieks	03.01.2024	Foundation plan	Stage	Page
Date		15.01.2024		BP	AR-1
			Scale 1 : 25		

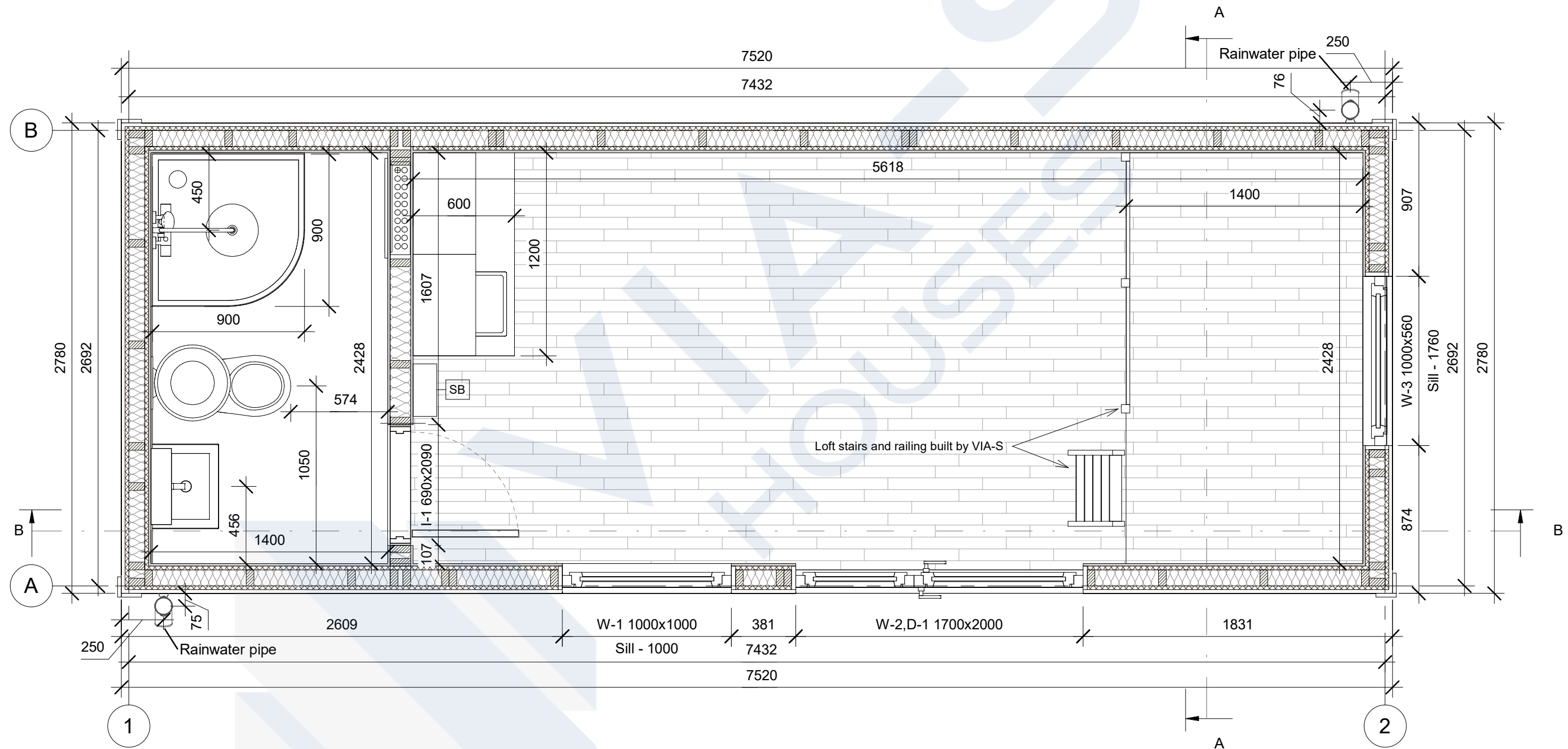

Notes:

1. No multimedia box
2. Water metal pipes and electricity cables exposed (not built in walls nor floor)

		Project		20.9 m ²	
		VIA-S Camping house 2			
Developed	A. Zvejnieks	03.01.2024	Module plan	Stage	Page
Date		15.01.2024		BP	AR-2
		Scale	1 : 25		

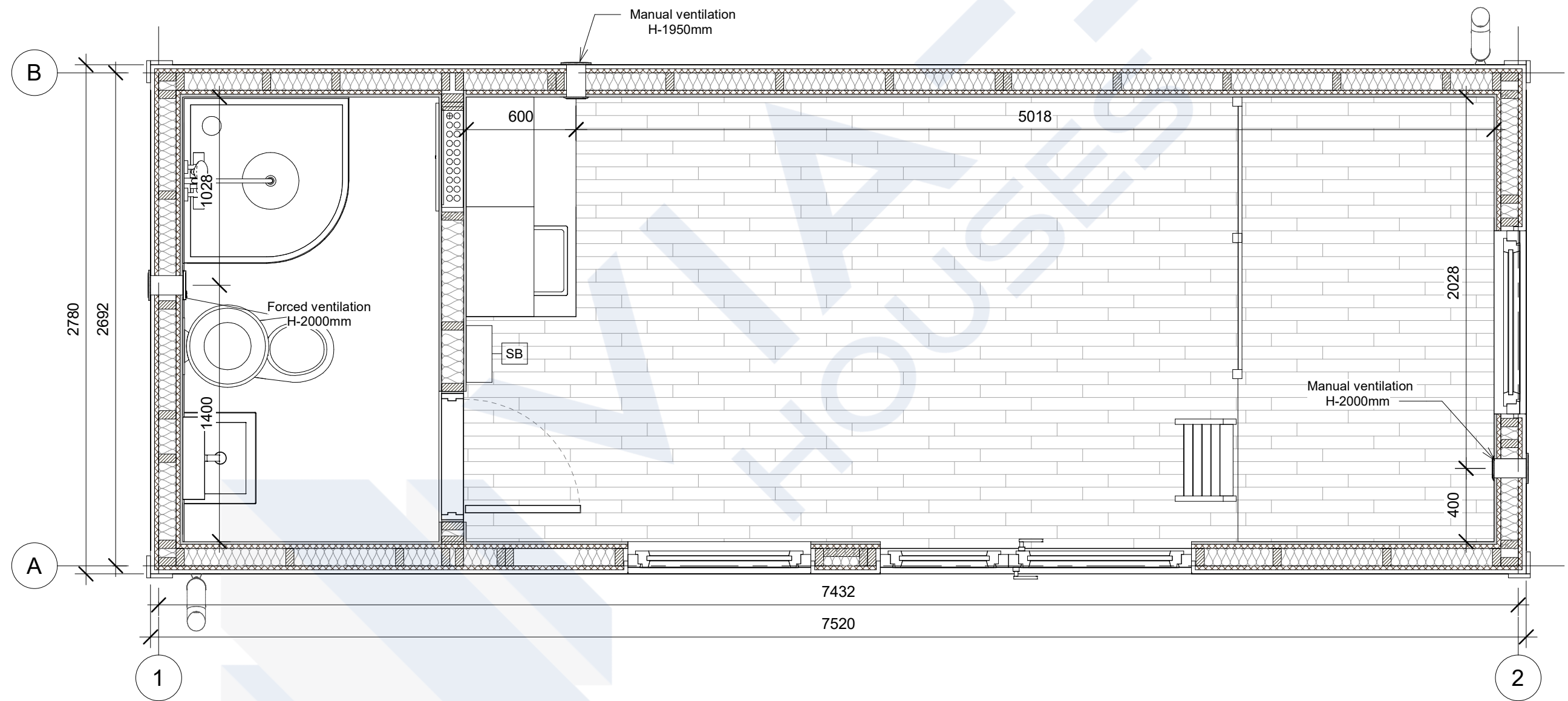

Notes:

Ventilation height as indicated in the drawing
 Ventilation height (bathroom) - 2000 mm

		Project		20.9 m ²	
		VIA-S Camping house 2			
Developed	A. Zvejnieks	03.01.2024	Ventilation plan	Stage	Page
Date		15.01.2024		BP	AR-3
		Scale	1 : 25		

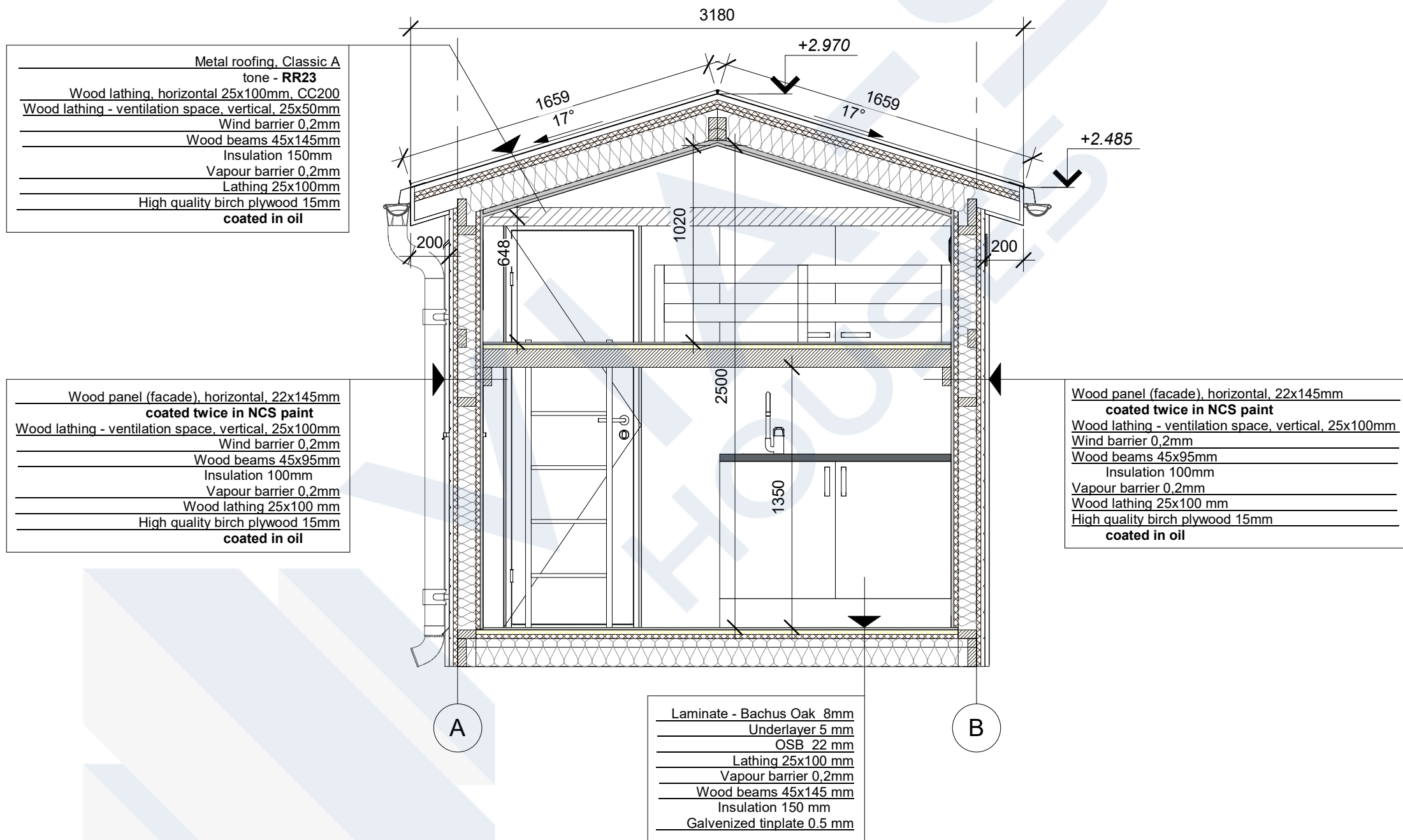

		Project		20.9 m2	
		VIA-S Camping house 2			
Developed	A. Zvejnieks	03.01.2024	Cross-section A-A	Stage	Page
Date		15.01.2024		BP	AR-4
Scale 1 : 25					

Metal roofing, Classic A
tone - RR23
Wood lathing, horizontal 25x100mm, CC200
Wood lathing - ventilation space, vertical, 25x50mm
Wind barrier 0,2mm
Wood beams 45x145mm
Insulation 150mm
Vapour barrier 0,2mm
Lathing 25x100mm
High quality birch plywood 15mm
coated in oil
suitable for wet zone

High quality birch plywood 15mm
coated in oil
Wood beams 45x120 mm
Insulation 120mm
High quality birch plywood 15mm
coated in oil
suitable for wet zone

Metal roofing, Classic A
tone - RR23
Wood lathing, horizontal 25x100mm, CC200
Wood lathing - ventilation space, vertical, 25x50mm
Wind barrier 0,2mm
Wood beams 45x145mm
Insulation 150mm
Vapour barrier 0,2mm
Lathing 25x100mm
High quality birch plywood 15mm
coated in oil

Laminate - Bachus Oak 8mm
Underlayer 5 mm
Oriented strand boards 22 mm
Wood beams 45x95 mm
painted in NCS S 0500-N

Wood panel (facade), horizontal, 22x145mm
coated twice in NCS paint
Wood lathing - ventilation space, vertical, 25x100mm
Wind barrier 0,2mm
Wood beams 45x95mm
Insulation 100mm
Vapour barrier 0,2mm
Wood lathing 25x100 mm
High quality birch plywood 15mm
coated in oil
suitable for wet zone

Wood panel (facade), horizontal, 22x145mm
coated twice in NCS paint
Wood lathing - ventilation space, vertical, 25x100mm
Wind barrier 0,2mm
Wood beams 45x95mm
Insulation 100mm
Vapour barrier 0,2mm
Wood lathing 25x100 mm
High quality birch plywood 15mm
coated in oil

Vinyl deck, 3mm
folded up on the wall 100mm
Waterproof plywood 21mm
Wood lathing 25x100 mm
Vapour barrier
Wood beams 45x145 mm
insulation 150 mm
Galvanized tinplate 0.5 mm

Laminate - Bachus Oak 8mm
Underlayer 5 mm
OSB 22 mm
Lathing 25x100 mm
Vapour barrier 0,2mm
Wood beams 45x145 mm
Insulation 150 mm
Galvanized tinplate 0.5 mm

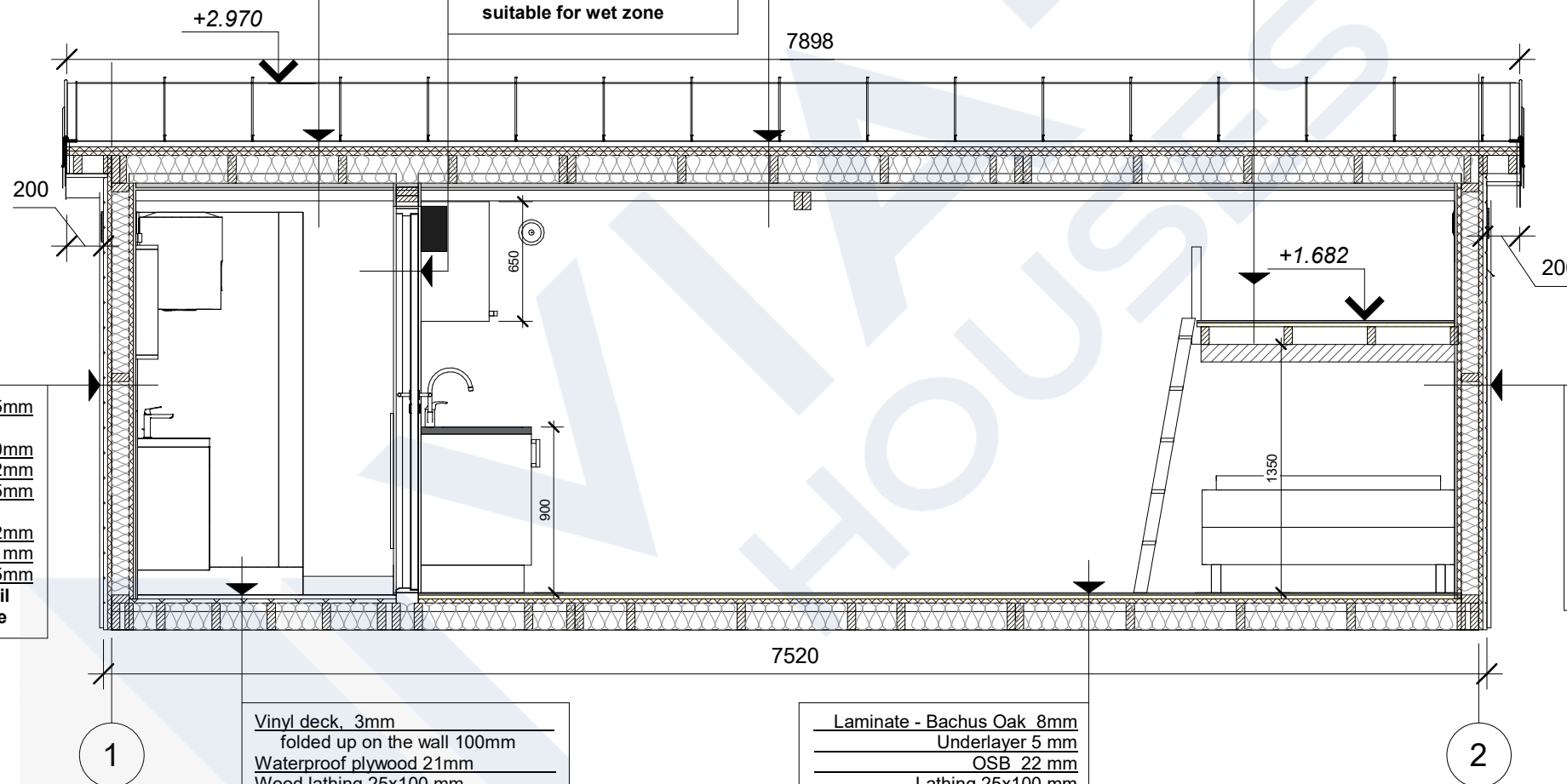

		Project		20.9 m2	
		VIA-S Camping house 2			
Developed	A. Zvejnieks	03.01.2024	Cross-section B-B	Stage	Page
Date		15.01.2024		BP	AR-5
Scale 1 : 35					

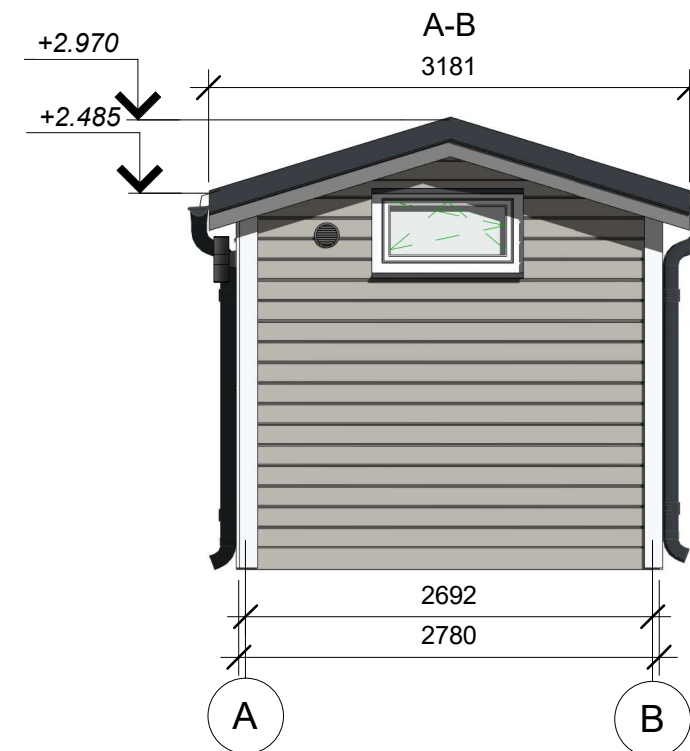
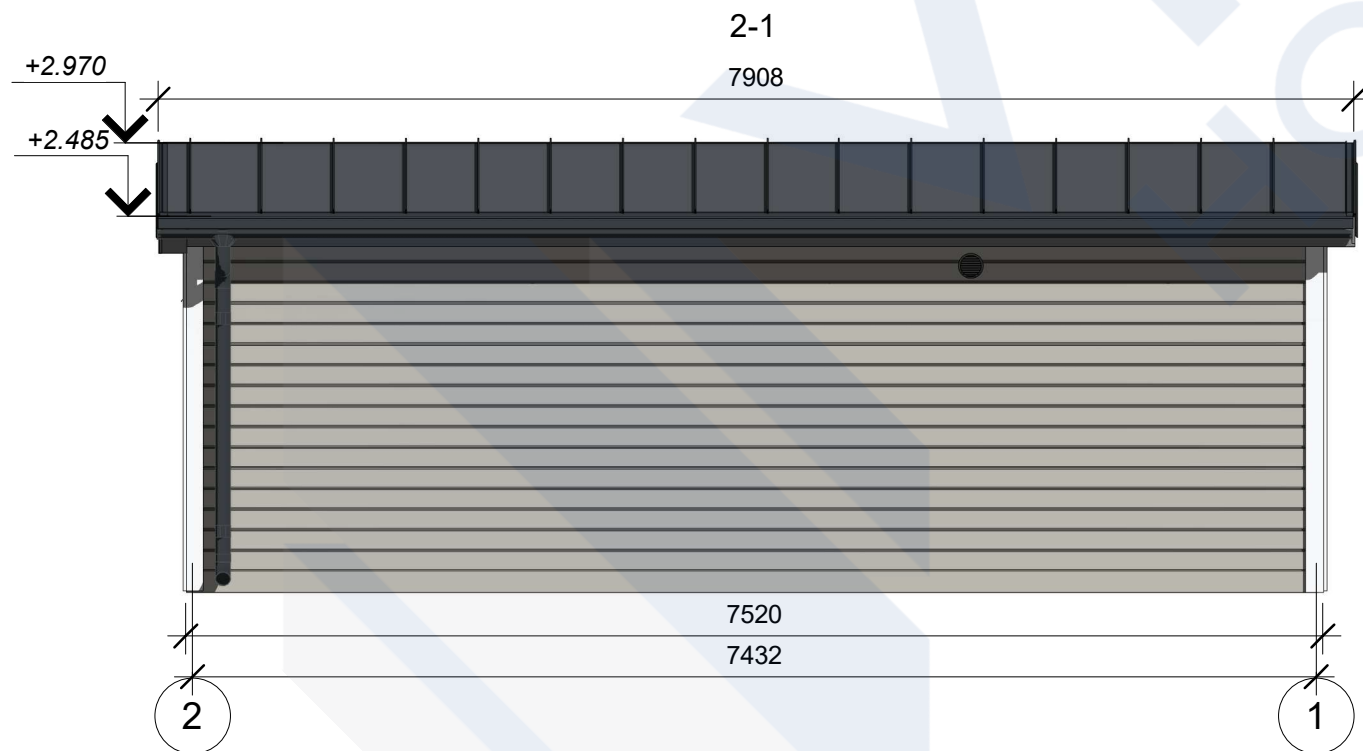
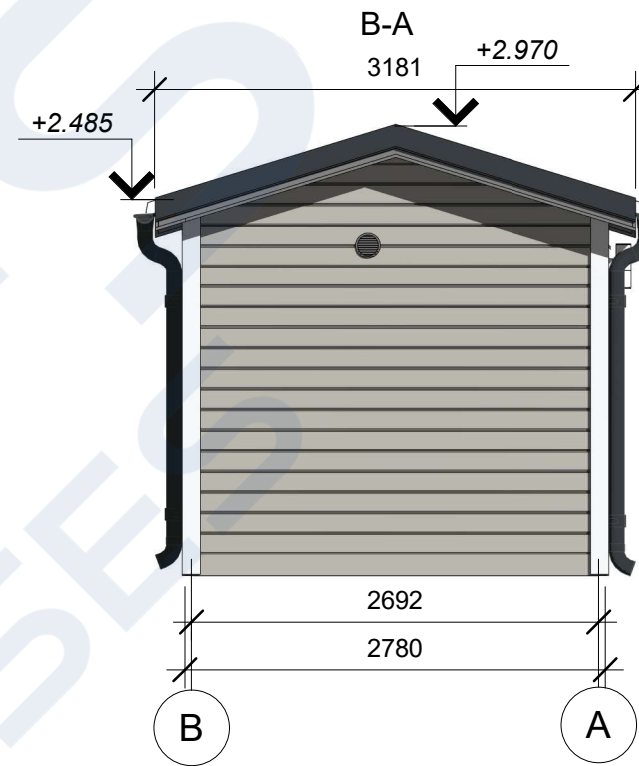
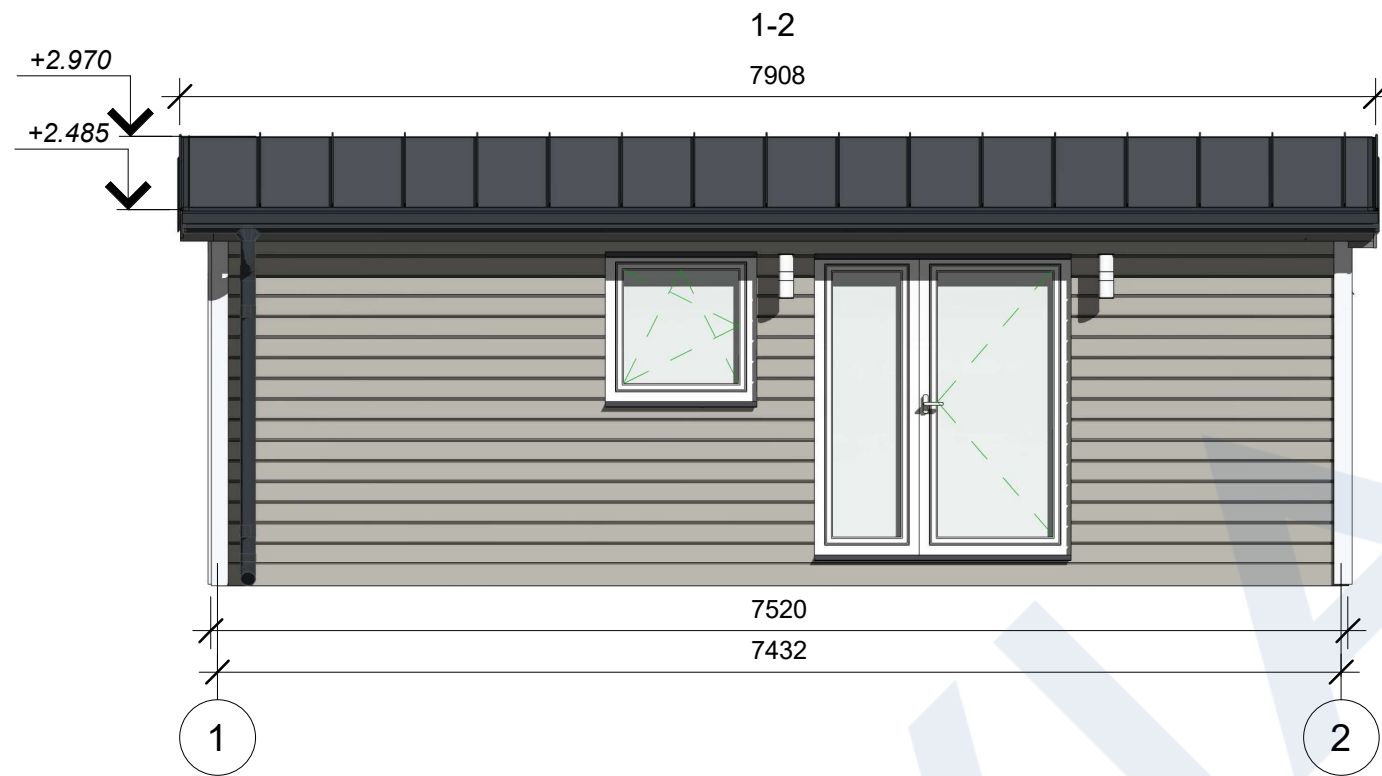

Notes:

- 1) Gutter system - **RR23**
gutters (horizontal): DN125 mm
pipes (vertical): DN100mm
- 2) Metal parts around roof - **RR23**
- 3) Metal parts around windows and doors - **RR23**
- 4) Facade decorative boards - **NCS S 2502-Y**
- 5) Ventilation grille on outside - **RAL 7004**
- 6) Facade lamps - **Kanlux Bart EL-235**, 2 pcs.

Standard wood panel profile, horizontal
Scale 1:3

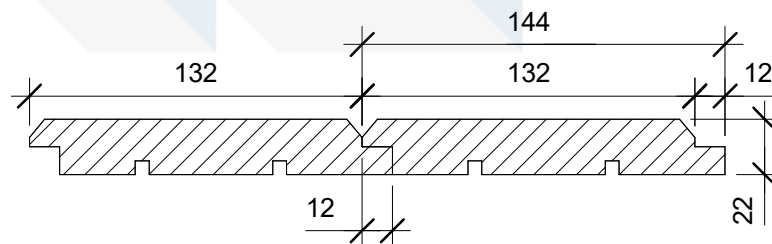

		Project		20.9 m ²	
		VIA-S Camping house 2			
Developed	A. Zvejnieks	03.01.2024	Facade plan	Stage	Page
Date		15.01.2024		BP	AR-6
Scale			As indicated		

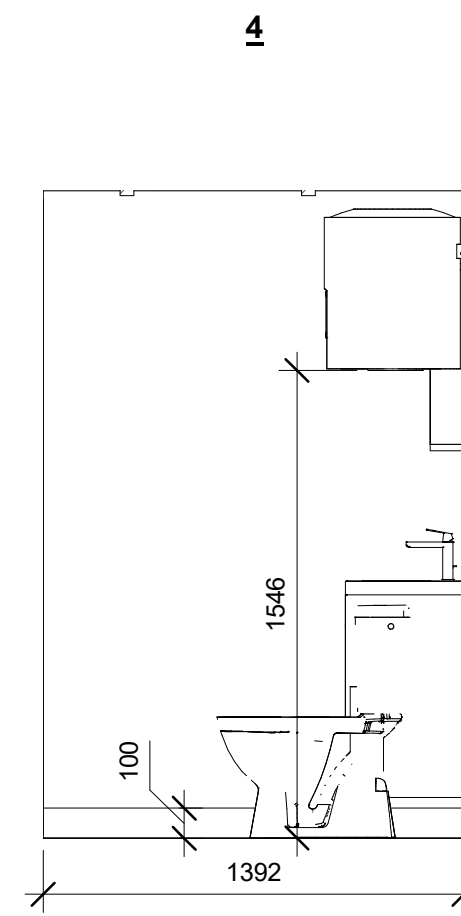
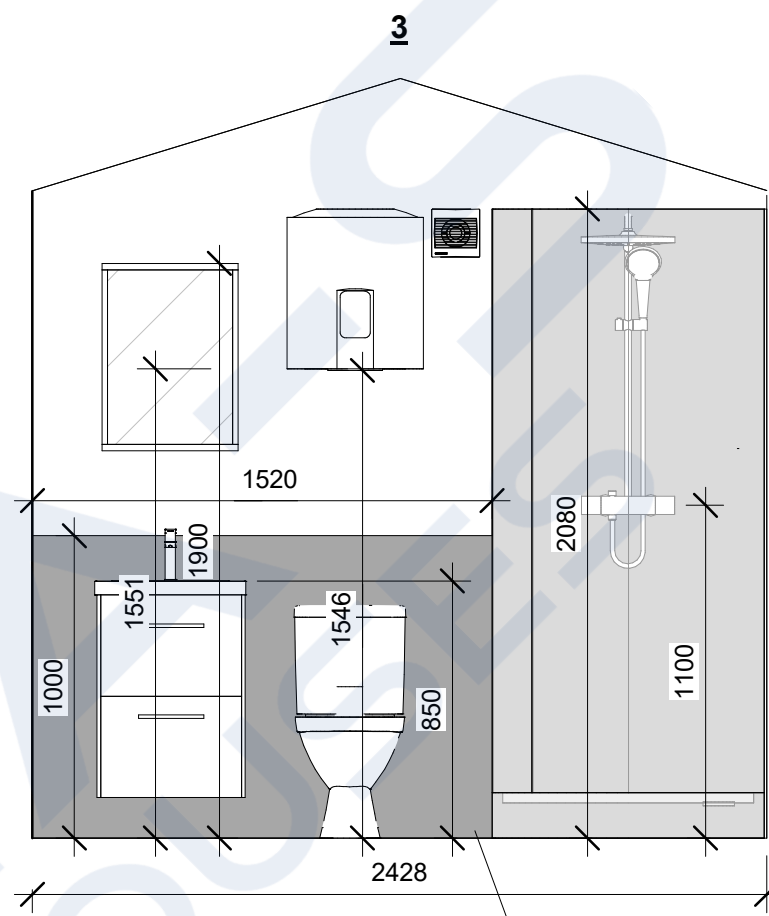
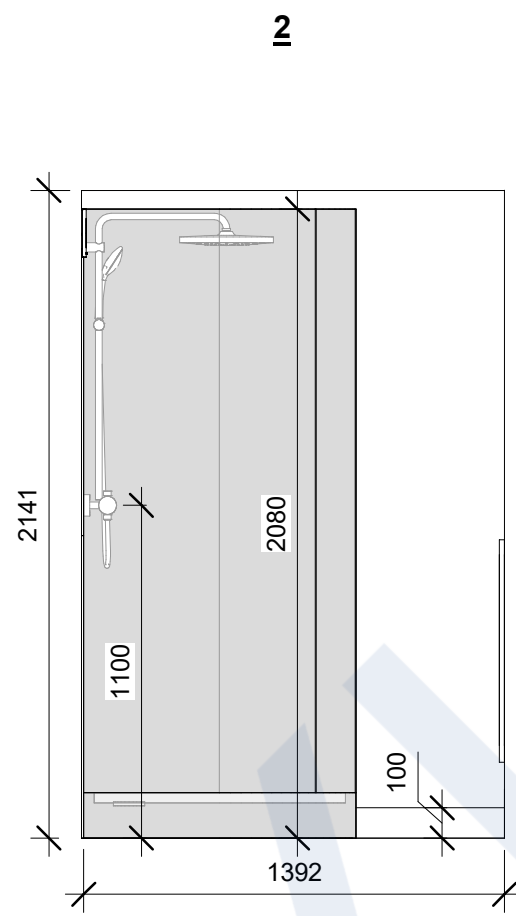
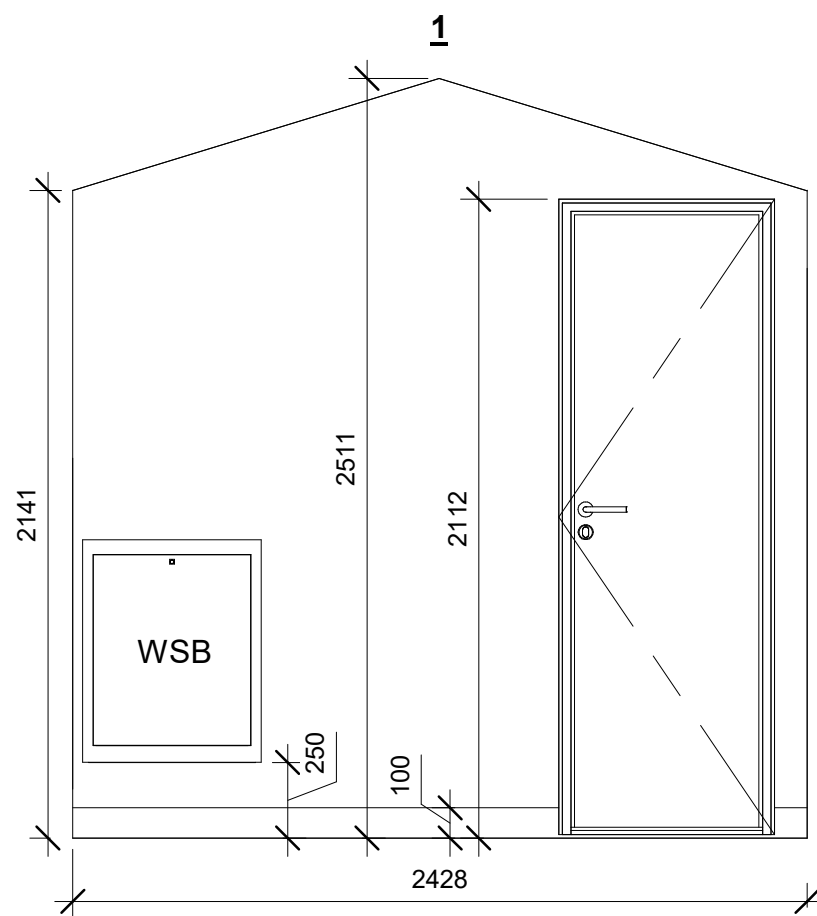

Trespa panels covering wet zones, h~1000mm (top of glass in shower corner, h~2080mm)

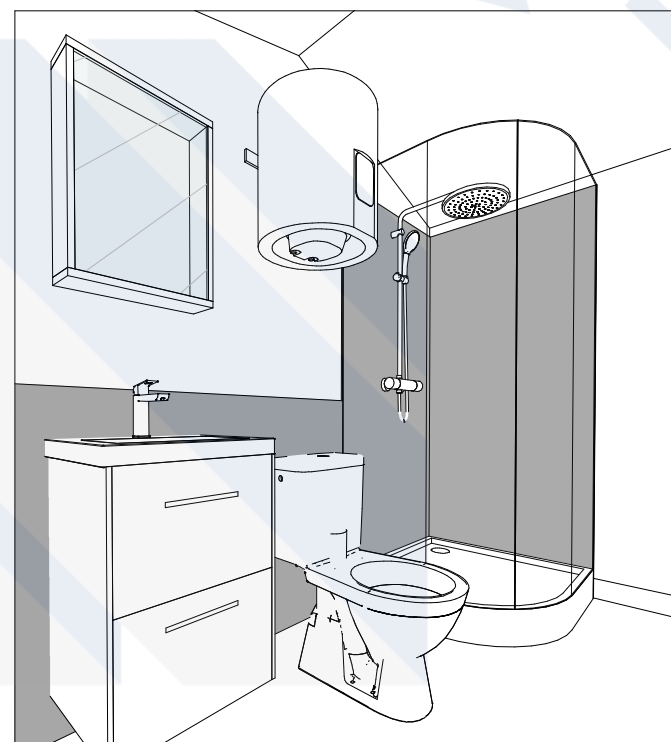
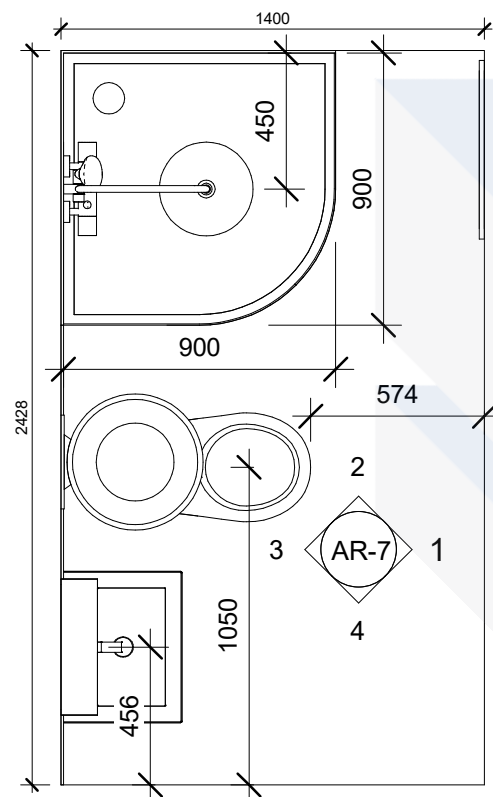

Notes:

- 1) In the bathroom floor under the water pipes should be used SPU insulation 50+50mm, if the water pipes are in the cold zone (behind the vapour barrier)
- 2) Sink - Elita Cheese 50x40, with sink cabinet, white
- 3) Sink mixer - Hansgrohe Focus 70 HG3173
- 4) Mirror cabinet - RB Quadro (white)
- 5) WC with cover - Jika Lyra Plus (art. 826386)
- 6) Bathroom ventilation - Awenta, Silence WZ 100W, 100mm, white
- 7) Shower corner - Shower corner with platform 900x900x1930mm and glass 4mm
<https://online.depo.lv/product/22945>
- 8) Shower mixer - Hansgrohe Vernis Blend, chrome
- 9) Water heater - Ariston Lydos 50L
- 10) Paper holder - BALUNGEN, chrome (art. 30291502) 1 pc.
- 11) Bathroom hooks - SKOGHALL, chrome (art. 30207075) 6 pcs.
- 12) Toilet brush - BAREN, stainless steel (art. 94528885) 1 pc.
Hooks, paper holder and toilet brush not mounted
- 13) Floor vinyl folded onto walls 10cm~
- 14) Use white silicone for bathroom top corners, matching silicone for wall corners

		Project		20.9 m ²
		VIA-S Camping house 2		
Developed	A. Zvejnieks	03.01.2024	Bathroom plan	
Date		15.01.2024		
Scale 1:25			Stage	Page
			BP	AR-7

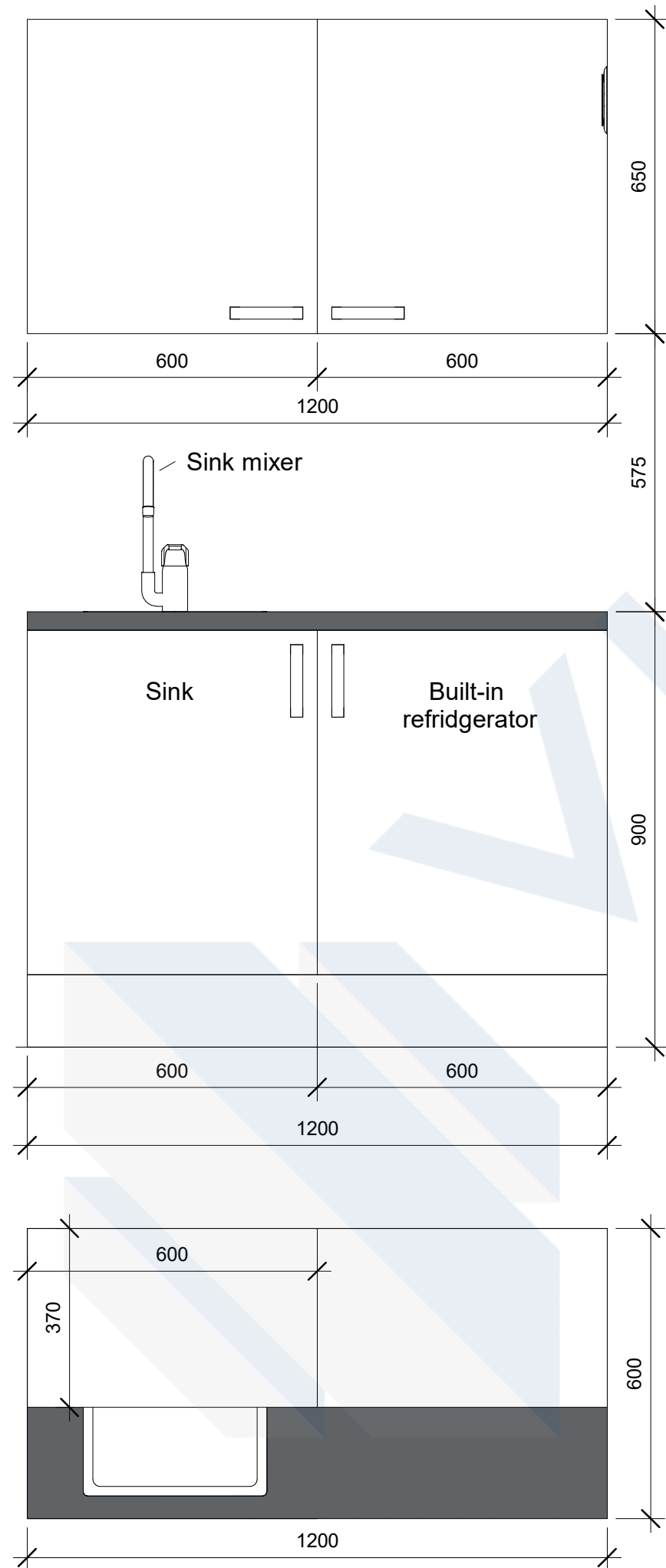

Notes:

Kitchen fronts and frame - Laminated chipboard
White, matt (605PE), Ulmas
Counter - Dark grey, Egger
Handles - Standard
LED spotlights built under top drawers

High quality birch plywood 15mm
coated in oil
Wood beams 45x120 mm
 Insulation 120mm
High quality birch plywood 15mm
coated in oil
suitable for wet zone

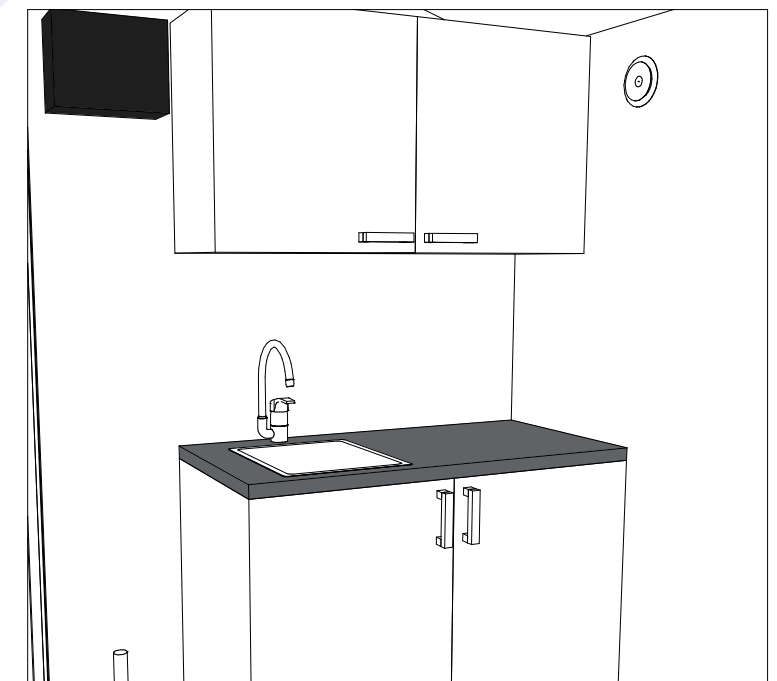
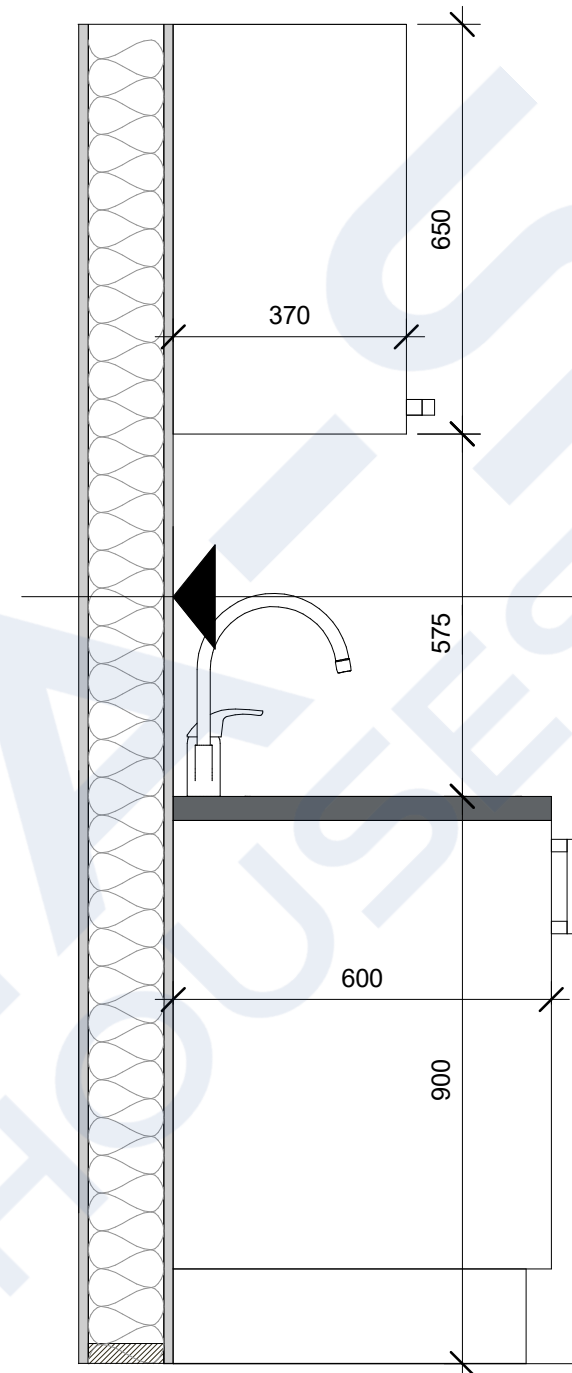

Kitchen equipment:

Built-in refrigerator - Electrolux LFB3AF82R
Sink - Reginox Houston 34x40 (L) (1 section)
Sink mixer - Hansgrohe EUROECO 32752000

		Project		20.9 m2	
		VIA-S Camping house 2			
Developed	A. Zvejnieks	03.01.2024	Kitchen plan	Stage	Page
Date		15.01.2024		BP	AR-8
Scale 1 : 12					

Windows Specification			
Mark	Window view	Nr.	Description
W-1		1	PVC window W1 1000x1000: Colour: Inside - RAL 9010 (white); Outside - RAL 9010 (white); - opening inwards; - 3 glazing;
W-2		1	PVC window 700x2000: Colour: Inside - RAL 9010 (white); Outside - RAL 9010 (white); - no opening; - 3 glazing; - safety glass;

Windows Specification			
Mark	Window view	Nr.	Description
W-3		1	PVC window 560x1000: Colour: Inside - RAL 9010 (white); Outside - RAL 9010 (white); - opening inwards; - 3 glazing; - safety glass;
D-1		1	PVC outdoor with glass 1000x2000 pening (outwards): Colour: inside - RAL 9010 (white); outside - RAL 9010 (white); Glass: - 3 glazing; Safety glass, Lockable door; Active part: inside - handle + turn knob; outside - handle + lock. wind brake (open position fixation)

	Project		VIA-S Camping house 2	20.9 m2
	Developed	A. Zvejnieks	03.01.2024	Door and window specification
Date		15.01.2024	Scale As indicated	
			Stage	Page
			BP	AR-9

Door Specification

Mark	Door view	Count	Description
I-1		1	Interior door: JELD-WEN, Stable 7x21 (white) 690x2090mm Lockable WC door (thumbturn) Left door Jeldwen WC threshold



		Project		20.9 m2	
		VIA-S Camping house 2			
Developed	A. Zvejnieks	03.01.2024	Interior door specification	Stage	Page
Date		15.01.2024		BP	AR-10
		Scale	1 : 30		



		Project		20.9 m ²	
		VIA-S Camping house 2			
Developed	A. Zvejnieks	03.01.2024	Visualisation	Stage	Page
Date		15.01.2024		BP	AR-11
		Scale			

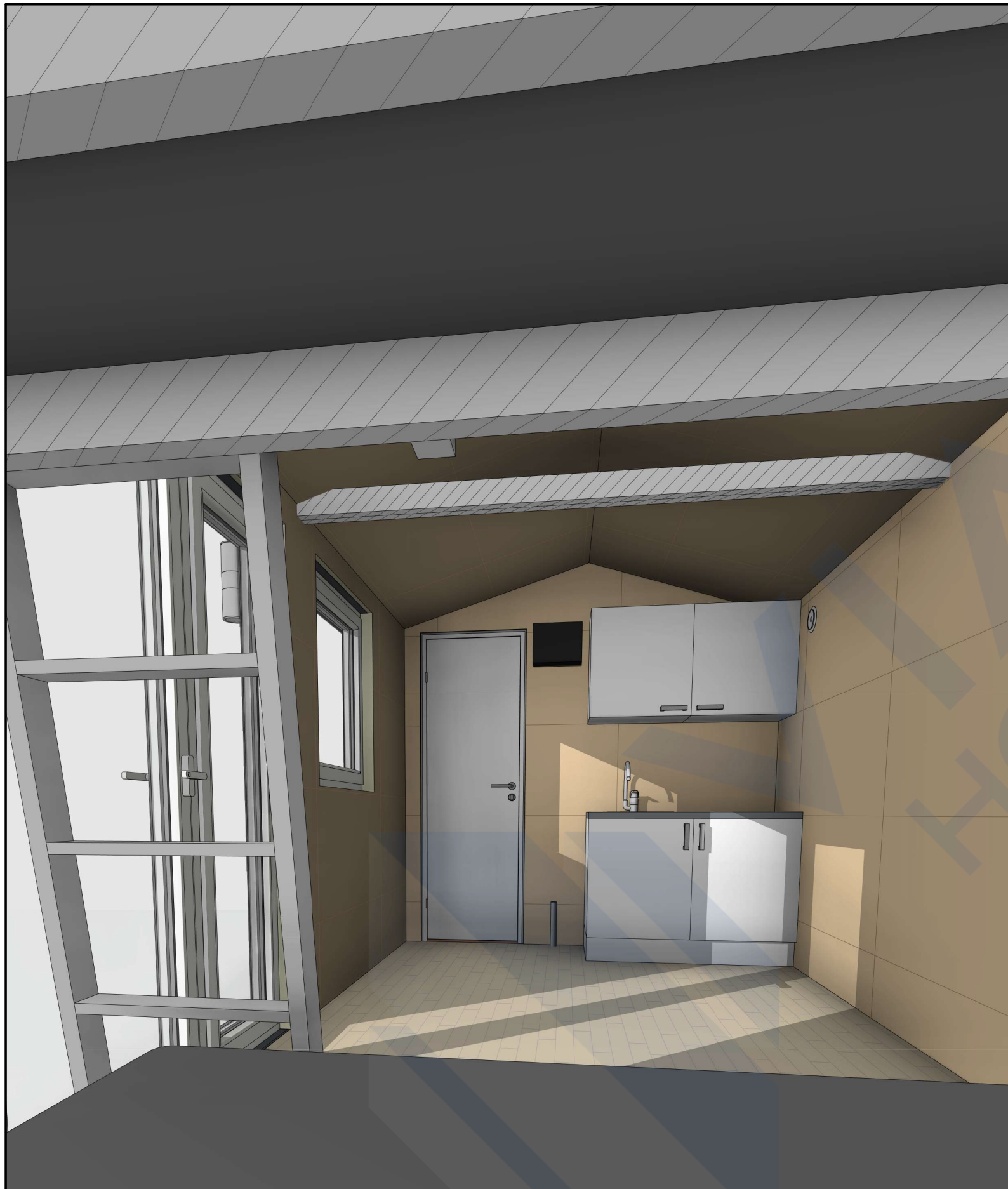

		Project		20.9 m ²	
		VIA-S Camping house 2			
Developed	A. Zvejnieks	03.01.2024	Indoor visualisation	Stage	Page
Date		15.01.2024		BP	AR-12
		Scale			